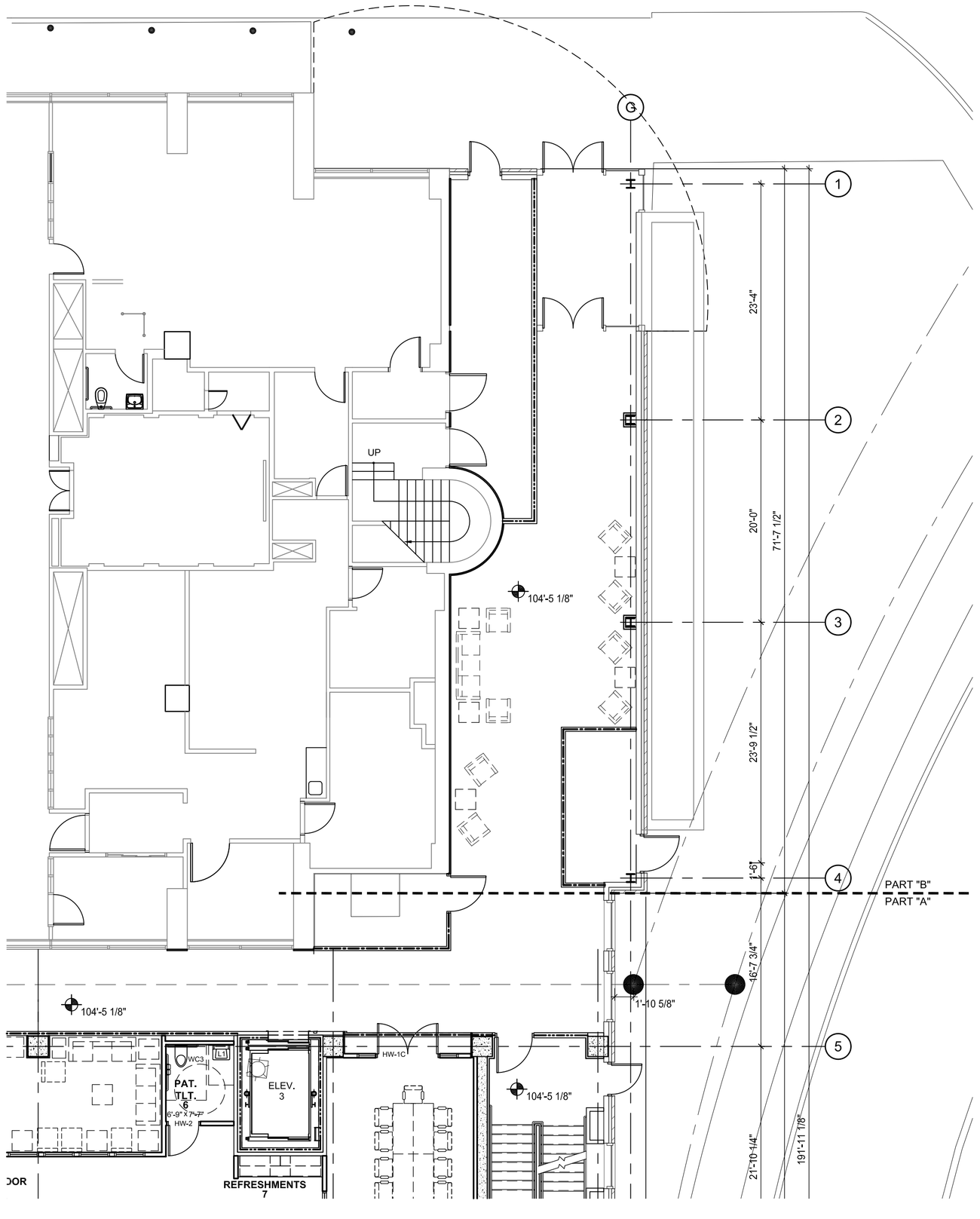

01 FIRST FLOOR PART "B"

SCALE: 1/8" = 1'-0"

PLAN NORTH TRUE NORTH

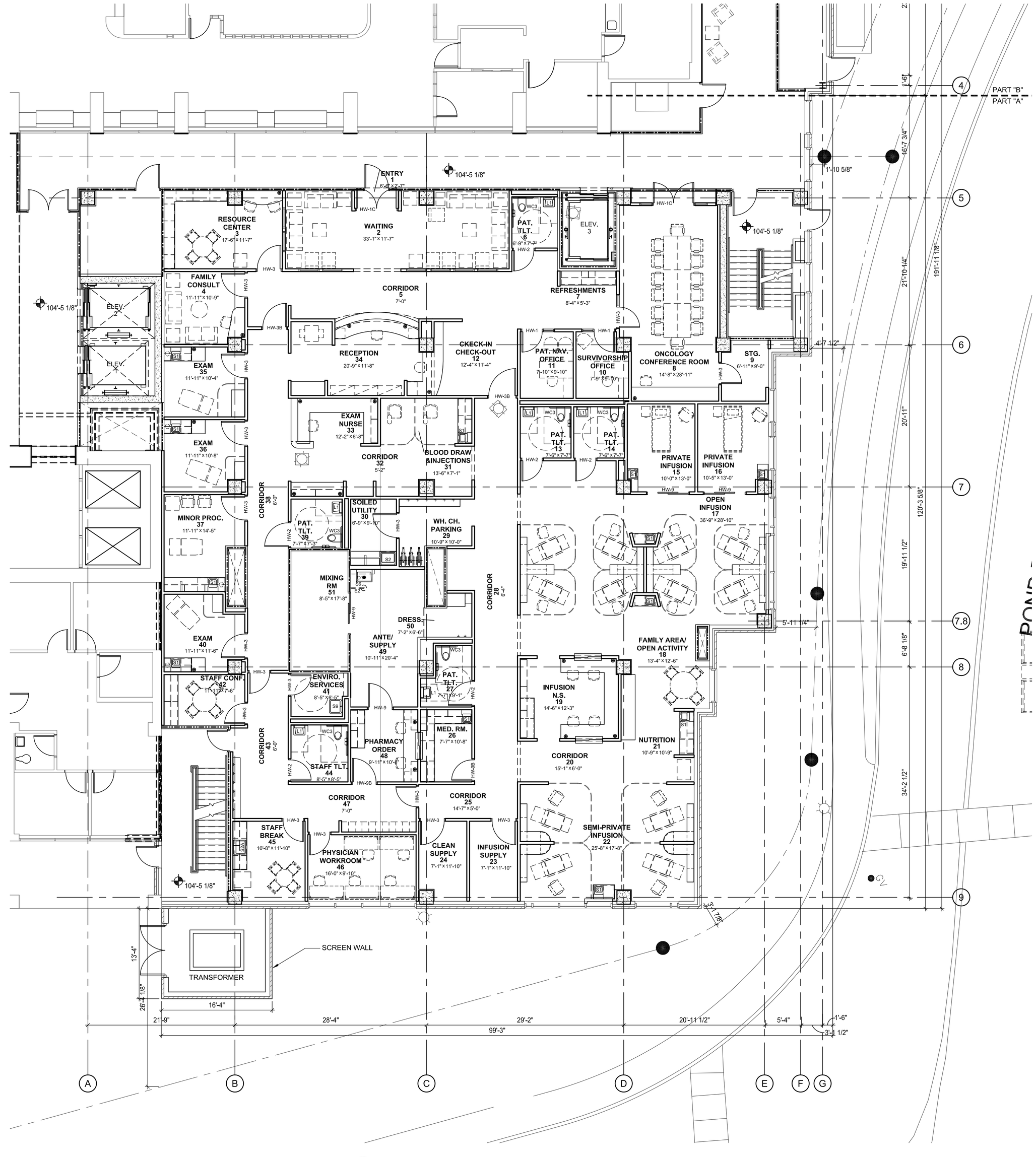

01 FIRST FLOOR PART "A"

SCALE: 1/8" = 1'-0"

PLAN NORTH TRUE NORTH

THIS DRAWING IS NOT INTENDED FOR BIDDING, PERMIT, OR CONSTRUCTION PURPOSES.

Lillibridge
LHS Facilities Development Group Inc.
5308 W. Plano Pkwy, Plano, TX 75093 (972) 248-9100

REGISTERED ARCHITECT GLENN D. DEAN STATE OF NEW YORK 026658

GLENN D. DEAN - ARCHITECT
5308 W. PLANO PARKWAY
PLANO, TX 75093 - 4821
PHONE: 972-381-4373
STATE OF NEW YORK # 026658

THIS DOCUMENT IS THE PROPERTY OF LHS FACILITIES DEVELOPMENT GROUP INC. & SHALL NOT BE USED WITHOUT LHS FACILITIES DEVELOPMENT GROUP INC. EXPRESS WRITTEN CONSENT

LAWRENCE HOSPITAL CENTER
CANCER CENTER & OPERATING ROOM RELOCATION
55 PALMER AVENUE
BRONXVILLE, NY 10708

REVISIONS NO.	DATE	BY

PROJECT NO: 2009-009

DATE: 02-04-2011

DRAWN BY: BH

SHEET NO.

A-3